

Rollbox 140

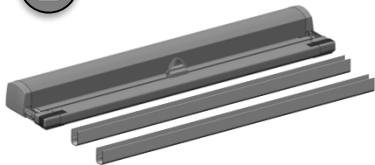

Z371 Foglio istruzioni Rollbox 140

1



2

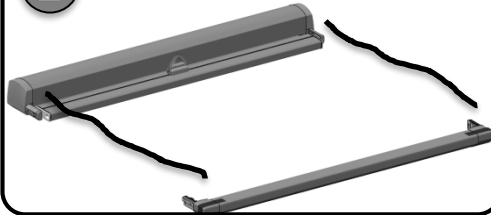

3

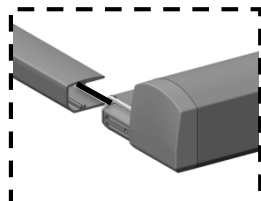

4



5

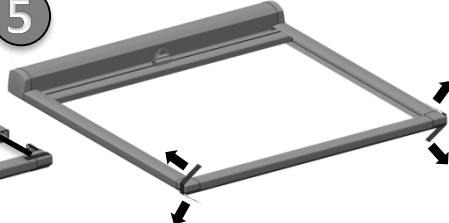

REGOLAZIONE CARICA DELLA MOLLA - HOW TO REGULATE SPRING CHARGE - COMO REGULAR LA CARGA DE LA MUELLE - REGULAÇÃO DA TENSÃO DA MOLLA - RÉGLAGE DE LA TENSION DU RESSORT - EINSTELLUNG DER FEDERSpannung - REGULING VAN DE VEERSpanNING - РЕГУЛИРОВКА НАТЯЖЕНИЯ ПРУЖИНЫ

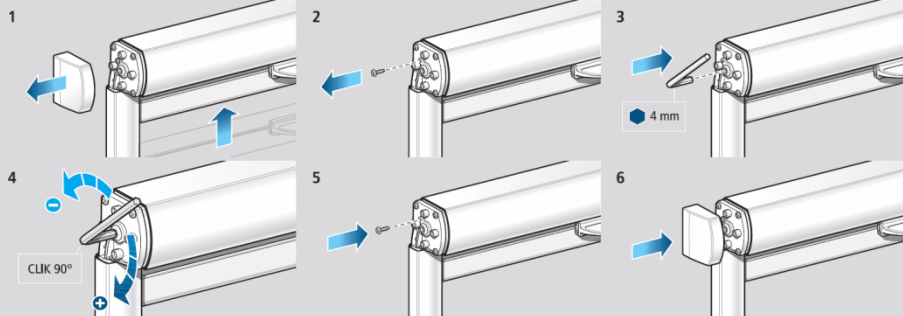

Rollbox 140



Z371 Foglio istruzioni Rollbox 140

6

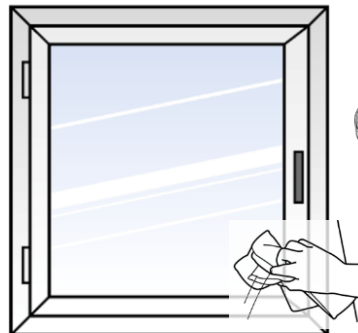

7

Ref. 4633N

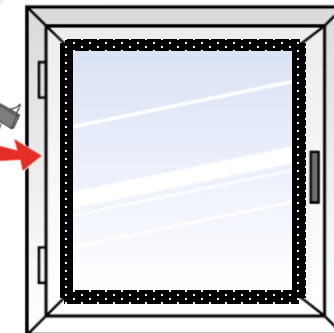

8a

Ref. 4632B

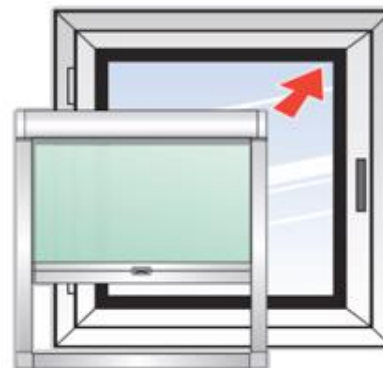
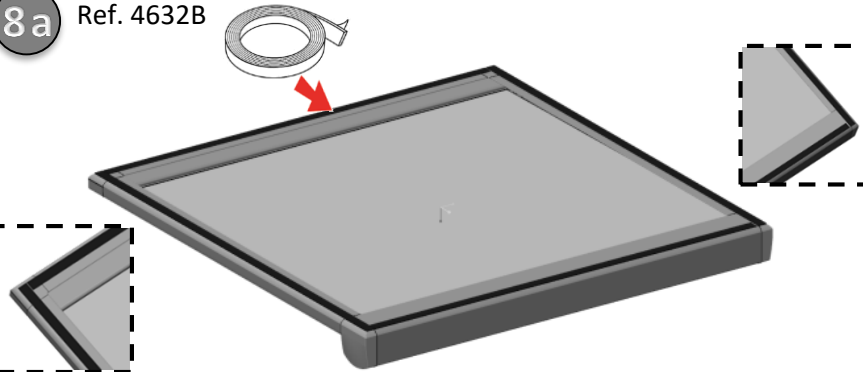

Rollbox 140



Z371 Foglio istruzioni Rollbox 140

8b

Ref. 4617N

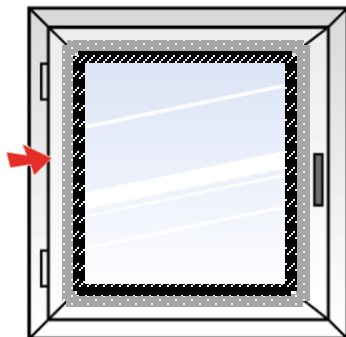
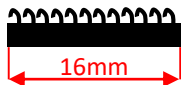

9b

Ref. 4617N

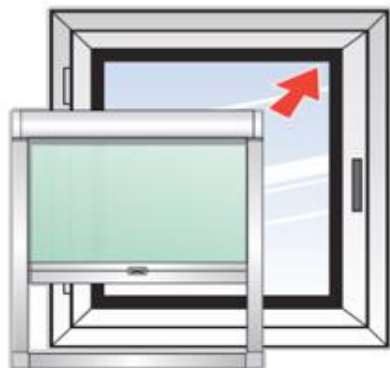
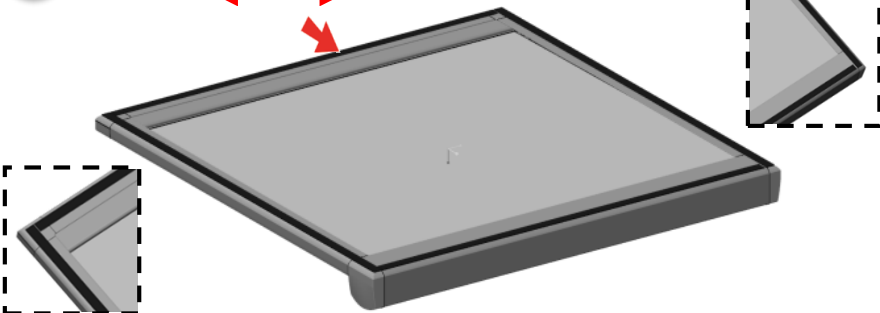
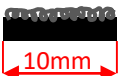

MOTTURA S.p.A.
Via XXV Luglio, 1
10090 - San Giusto Canavese (To) Italia
Tel. (0039) 0124.49.49.4
Fax (0039) 0124.49.49.18

Internet: www.mottura.com
E-mail: mottura@mottura.com